

NCX

The Data-Driven Forest Carbon Marketplace



Overview:

- The most important aspect of our Natural Capital Exchange: Landowners
- What makes NCX unique
- How do landowners enroll?

Frequently asked questions:

- How much will a landowner get paid?
- Is your program registered with a 3rd party registry?
- How should foresters engage with the program?
- Other FAQs

NCX is Built On Basemap

"Basemap is the first ever high-resolution forest map of the entire US. It estimates the sizes and species of trees on every acre of forest in America."

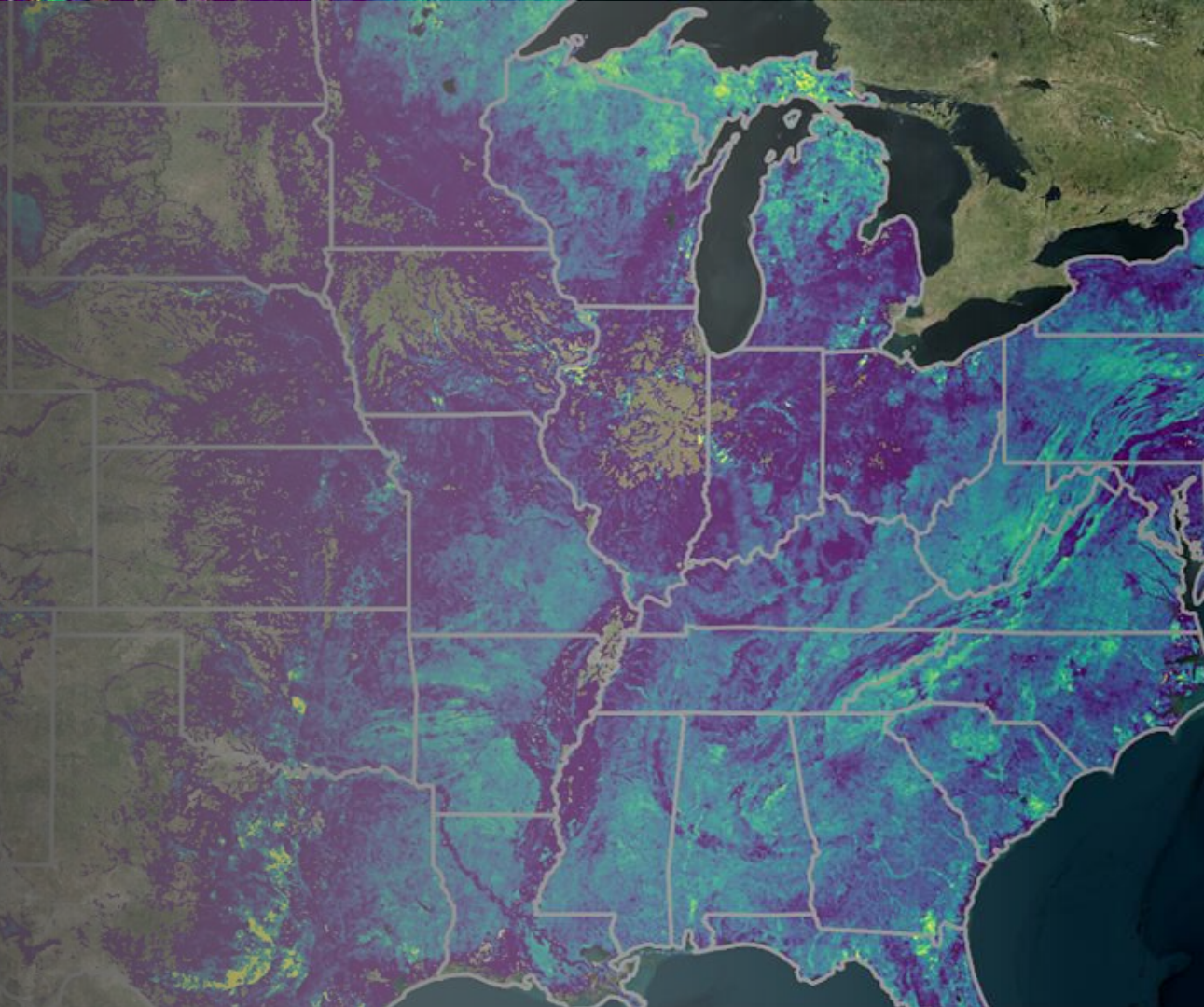

THE TRUSTED FOREST CARBON MARKETPLACE

What makes NCX Unique?

1-year contracts

\$0 enrollment fees

No minimum acreage

Forests provide trillions of dollars of value to society.

The vast majority of that value is neither measured nor paid for.



Timber



Carbon



Water



**Biodiversity &
wildlife habitat**



**Wildfire risk
reduction**

DECEMBER CYCLE

Winter 2022:

Over 10M

Acres assessed across 48 states

Over 4,000

Landowners requested assessments

Over 1,700

Landowners accepted into the cycle





1. Measurement and Enrollment

We use **satellite-based measurements** of every forest acre to create a data-driven “business as usual” scenario. NCX provides any landowner with a **free report** on eligible carbon for their property.

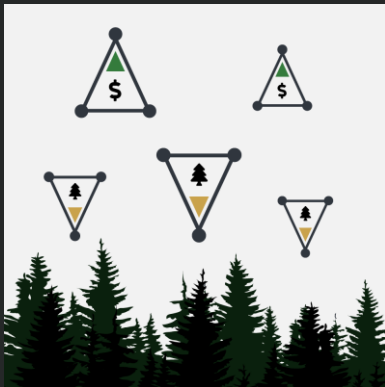

2. NCX Marketplace

Landowners **bid a price** to defer **some or all harvests** for **one year**. We use a reverse auction to match supply and demand.

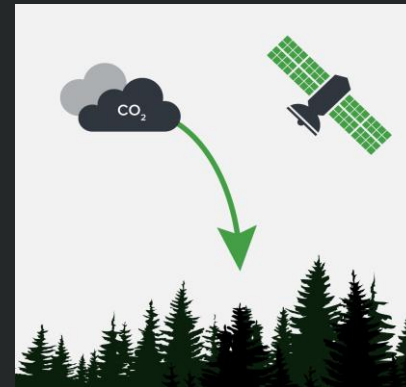

3. Harvest Reduction

NCX **monitors and audits** deferred timber harvests after each year. We then issue payments to landowners and credits to buyers.

Why should I join?

Motivations are highly individual, but some of the recurring themes we've heard include:

- Yearly income instead of waiting for trees to mature
- Easy to implement into management plans & thinnings are permitted!
- Environmental impact



5 Simple Steps

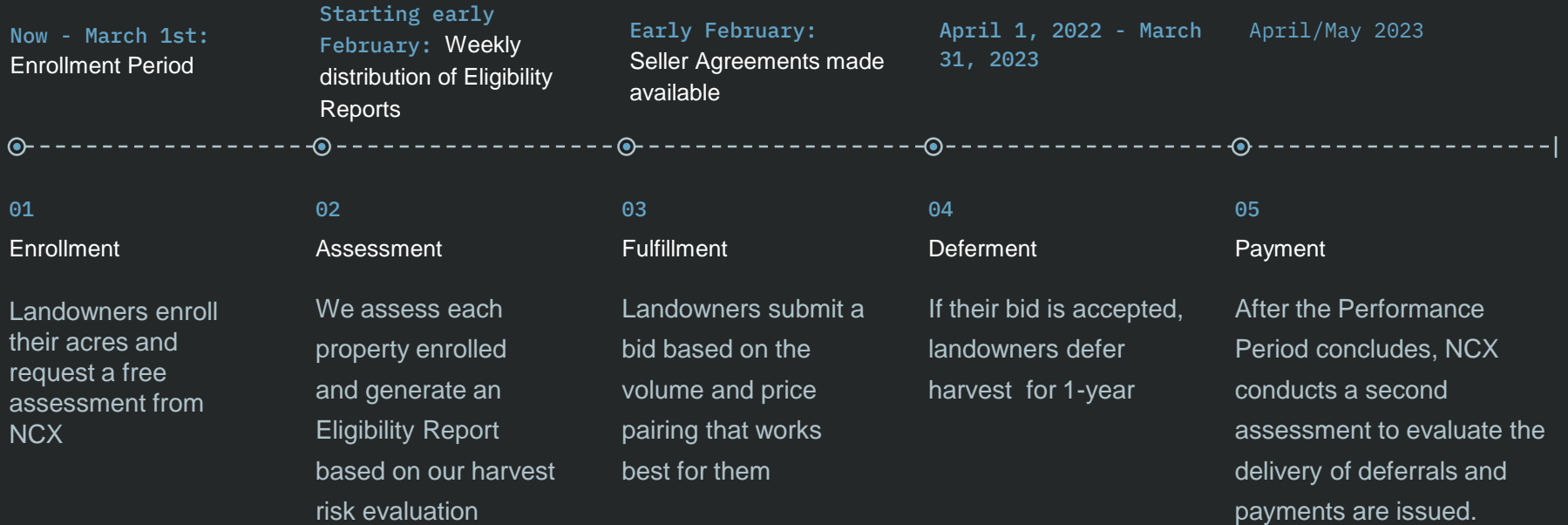

Signing up for a free assessment takes 5-10 minutes

1. Eligible landowners should visit landowners.ncx.com to create their landowner account
1. Participants will be asked to provide general contact and property information
1. Landowners will then submit boundaries for **all** of the property under their ownership, review enrollment documents, and submit their request for an assessment

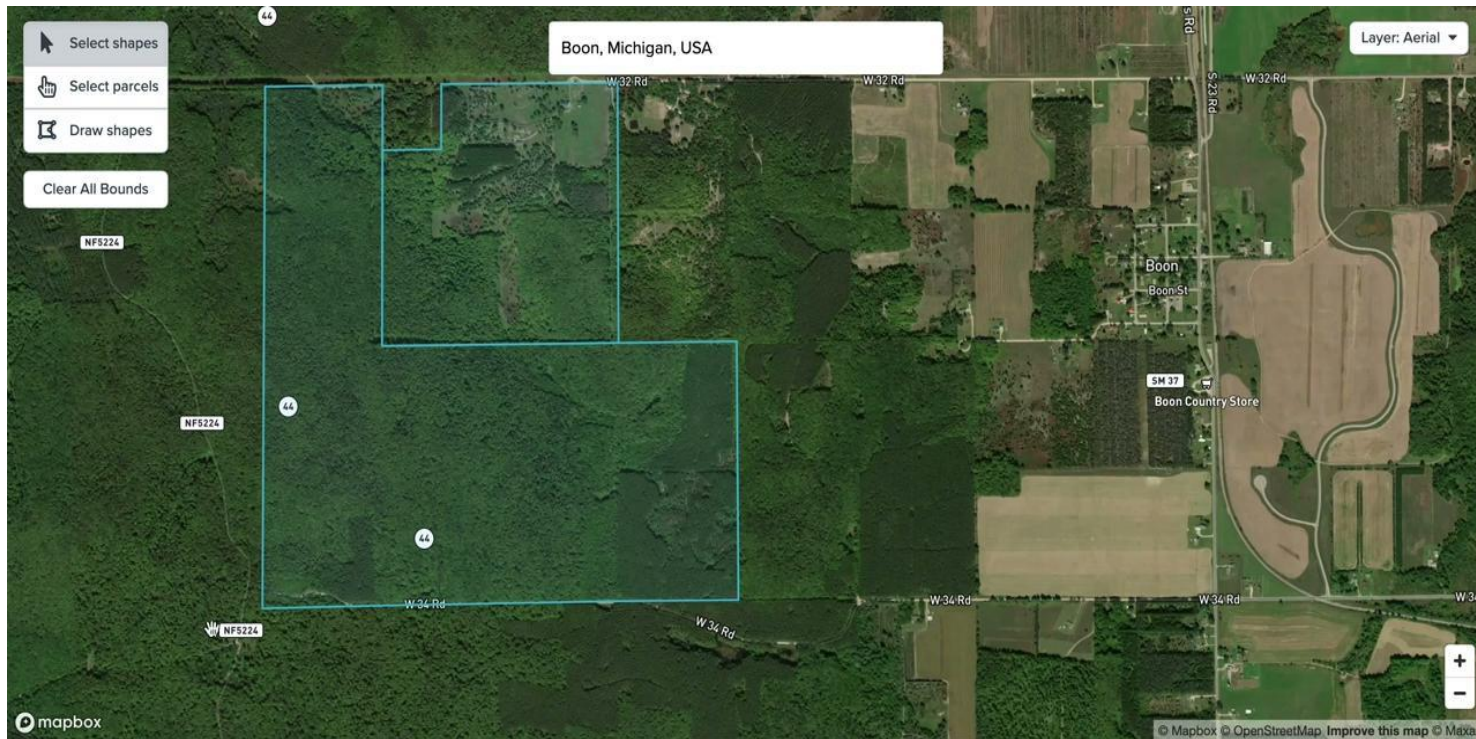

Back

Save and Continue

537.2
total acres

Have boundary files?
[Upload here](#)

Need help?
[View tutorial](#)



How much will a landowner get paid per acre?

Is your program registered with a 3rd party carbon offset registry?

Will landowners be eligible to participate in other forest carbon programs after enrolling in NCX?

How should consulting foresters engage with the program?

How are natural disasters handled?

Can you re-enroll every year?

Thank you so much for joining us today!

If you are interested in participating in our upcoming cycle, please request your free assessment today. No commitment is required.

To sign up, please visit landowners.ncx.com to create your account.

Questions? Reach out to us at landowners@ncx.com

Important dates for our Spring cycle:

- Now - March 1: Enrollment Period
- Starting early February: Weekly Delivery of Eligibility Reports
- Mid-February: Seller Agreements Available for Submission
- March 8: Bid Submission Deadline
- April 1, 2022 - March 31, 2023: Performance Period